

### 2.3.3. Winter Recreation Nodes

The following tables describe the existing amenities and activities taking place at winter recreation nodes. These nodes are either used as staging areas or access points for winter recreational activities, or have existing potential for winter recreational use.

**Table 2-5. Existing Amenities at Winter Recreation Nodes**

GIC	Name	Node Type	lodging	restaurant	parking	restroom	lift	bus	trail access	signage
13	Canyon Lodge (MMSA)	Portal	X	X	X	X	X	X	X	X
14	Eagle Lodge – temp (MMSA)	Portal	X	X	X	X	X	X	X	X
46	Main Lodge (MMSA)	Portal	X	X	X	X	X	X	X	X
191	North Village (MMSA)	Portal	X	X	X	X	X	X		X
36	Tamarack Lodge (MMSA)	Portal	X	X	X	X		X	X	X
195	Community Center Park	Park			X					
134	Mammoth Creek Park, East	Park			X				X	
152	Mammoth Creek Park, West	Park			X	X			X	
193	Trail's End Park	Park			X	X				
186	Shady Rest / Saw Mill Cutoff Road & Parking Lot	Trailhead			X				X	X
124	Welcome Center	Trailhead			X	X			X	X
35	Lake Mary Rd winter terminus	Access/Egres			X				X	X
28	Mill City	Access/Egres			X				X	
42	Earthquake Fault	GIC Point							X	
158	Path along Snowcreek V fence line	GIC Point								
44	Power Plant	GIC Point			X				X	
91	Sherwins Ridge Access at Lake Mary Road	GIC Point							X	
64	Sierra Blvd @ Forest Trail	GIC Point							X	
52	Sledz, snowplay	GIC Point			X	X	X	X		
137	Tamarack St @ UGB	GIC Point							X	
151	Winter terminus of Sherwin Creek Rd	GIC Point			X				X	

**Table 2-6. Existing Characteristics of Winter Recreation Nodes**

<b>GIC</b>	<b>Name</b>	<b>Node Type</b>	<b>Description</b>
13	Canyon Lodge (MMSA)	Portal	MMSA access MMSA egress; fee based; winter ski lifts
14	Eagle Lodge – temp (MMSA)	Portal	MMSA access MMSA egress; fee based; winter ski lifts
46	Main Lodge (MMSA)	Portal	Recreation portal; fee based; general access point; ski lifts; ski/snowboard; dog sledding; MMSA access; MMSA egress; public ungroomed nordic trails; public; fee-based snowmachine trail; snowmachine open area; snowshoe trail; snowshoe open area; vistas
191	North Village (MMSA)	Portal	Winter recreation portal; gondola; MMSA access/egress
36	Tamarack Lodge (MMSA)	Portal	Recreation portal; fee based; general access point; ice fishing; ice skating; MMSA egress; fee area groomed nordic trails; public groomed nordic trails; public un-groomed nordic trails; pet area and walking; public snowplay; snowshoe trail and open area; vistas; winter camping; groomed and winter hiking/walking
195	Community Center Park	Park	Parking, public meeting room.
134	Mammoth Creek Park East	Park	Winter road closure, public groomed nordic trails
152	Mammoth Creek Park West	Park	Recreation access, trailhead, restroom
193	Trail's End Park	Park	Facilities currently closed in winter.
186	Shady Rest /Saw Mill Cutoff Road & Parking Lot	Trailhead	Winter road closure and recreation trailhead; general access point; public groomed nordic trails; public un-groomed nordic trails; pet area and walking; snowmachine trail and open area; snowshoe trail and open area
124	Welcome Center	Trailhead	Visitor information and ungroomed access to nordic ski trails
35	Lake Mary Rd winter terminus	Access/Egress	Winter road closure; general access point; ski/snowboard access/egress; ice fishing; ice skating; MMSA egress; fee area groomed nordic trails; public groomed nordic trails; public un-groomed nordic trails; pet area and walking; public snowplay; snowshoe trail and open area vistas; winter camping; groomed winter hiking/walking
28	Mill City	Access/Egress	Winter road closure; general access point; kicker zone ski/snowboard; backcountry ski/snowboard access and egress; nordic ungroomed; public pet area; pet walking snowplay; public snowshoe trail; public area vistas winter hiking/walking
42	Earthquake Fault	GIC Point	Trail access
44	Power Plant	GIC Point	Staging area, general access point; OSV trail
91	Sherwins Ridge Access at Lake Mary Road	GIC Point	Access to backcountry skiing opportunities via Sherwins Ridge
64	Sierra Blvd @ Forest Trail	GIC Point	Trail access
52	Sledz	GIC Point	Fee area snowplay
158	Snowcreek V fence line	GIC Point	Backcountry ski/snowboard egress.
137	Tamarack St @ UGB	GIC Point	Private property; easement under negotiation.
151	Winter terminus of Sherwin Creek Rd.	GIC Point	Winter road closure; general access point; kicker zone ski/snowboard; backcountry ski/snowboard access and egress; dog sledding; public un-groomed nordic trails; pet area and walking; snowmachine trails and open area; public snowplay area; snowshoe trail and open area; vistas; winter camping



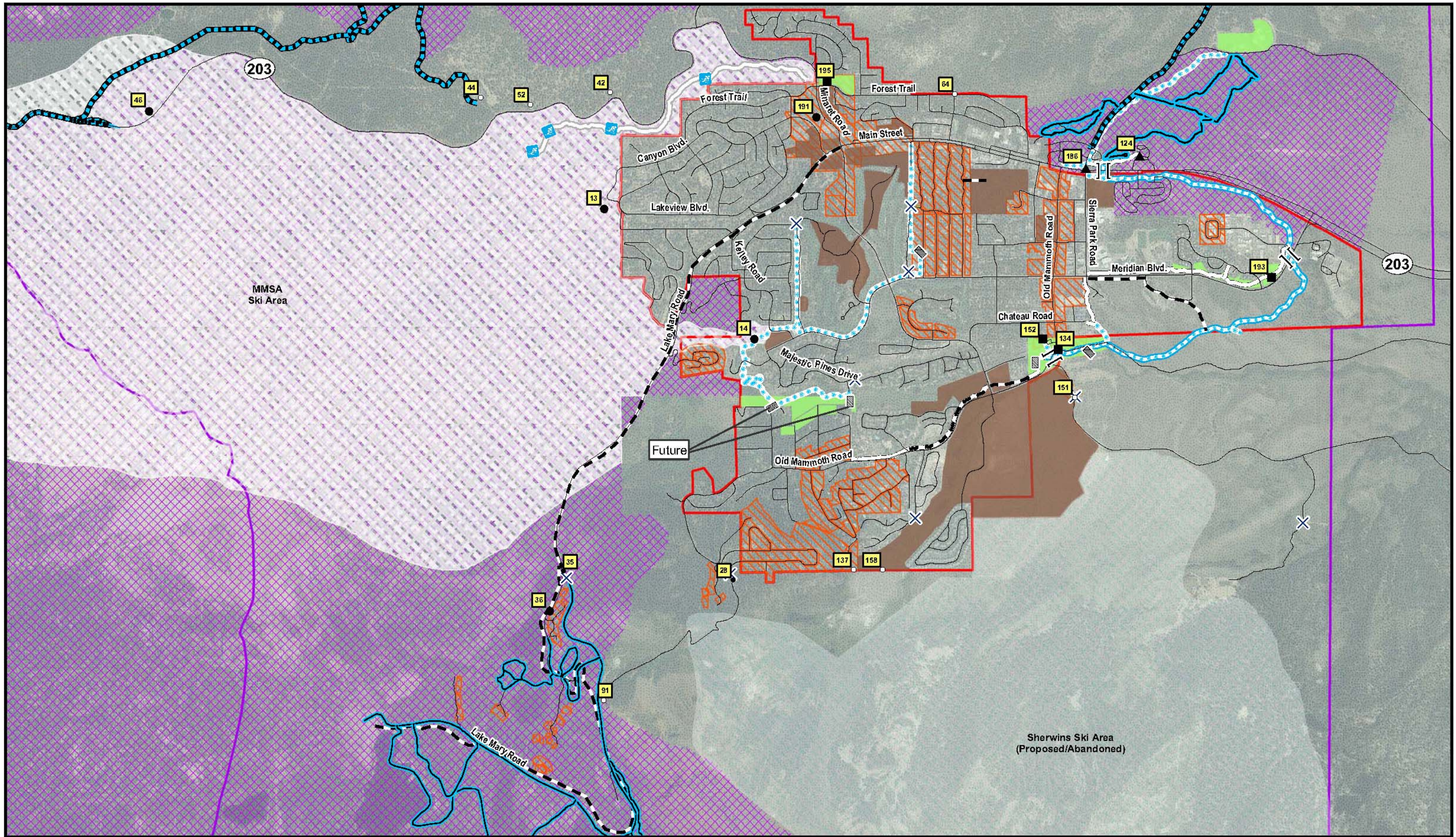

### MAP 2-3: Existing Winter Recreation Nodes and Facilities (UGB & Beyond)

<b>Winter Recreation Nodes</b> <ul style="list-style-type: none"> <li>● Portals</li> <li>■ Parks</li> <li>▲ Trailheads</li> <li>• Access/Egress Points</li> <li>○ Key GIC Points</li> </ul>	<ul style="list-style-type: none"> <li>9 GIC Numbers</li> <li>X Gates/Barriers/Closures</li> <li>] [ Tunnels</li> <li>▨ Bridges</li> </ul>	<b>Paved Multi-Use Paths</b> <ul style="list-style-type: none"> <li>— Snow Removed from Existing Multi-Use Paths</li> <li>— Groomed Existing Multi-Use Paths</li> <li>— Snow Covered Existing Multi-Use Paths</li> <li>— Near-Term Multi-Use Paths</li> </ul>	<b>Winter Use</b> <ul style="list-style-type: none"> <li>— Groomed : Multi-Use</li> <li>— Groomed : Non-Motorized</li> <li>— Ski Back Trail (Proposed)</li> <li>— Closed to Motorized</li> </ul>	<ul style="list-style-type: none"> <li>■ Parks &amp; Open Space</li> <li>■ Planned Developments</li> <li>■ Assessment Districts</li> <li>■ Urban Limit</li> <li>■ Town Boundary</li> </ul>
--	--	--	---	--

0 0.25 0.5 Miles