

Shady Rest Motorized Staging Area Planning

Meeting 2 - February 17, 2011



Planning project funded through a grant provided by the California State Parks OHV Division.



- Competitive Grant Process
- Green Sticker Revenues & Gas Tax Revenues
- Inyo has been recipient of several grants in recent years
- Funding for OSV grooming is a “contract” with State
- “Planning” Grant – Funding for development has not yet been applied for. Application will likely be submitted in Spring, 2012.

State OHV Commission Contact Info:

OHMVR Commission

PO Box 942896 - Sacramento, CA 94296-0001

Tel: (916) 324-5801

Fax: (916) 324-0271

E-Mail: OHVCommission@parks.ca.gov

or

OHVInfo@parks.ca.gov

URL: <http://www.ohv.parks.ca.gov>

Purpose and Need

- Ongoing issues with motorized staging in the Shady Rest Area, summer and winter
- Clear need for purpose-built facility that provides a high quality jumping off point to the greater motorized experiences available on Inyo National Forest
- Portal to the existing high quality groomed trail system and developing high quality road and trail system
- Improve the quality of service to the public and increase availability of education and safety information

Planning Objectives

1. Solicit input that will help inform the development of a proposed action that will include siting and design of a motorized staging area.
2. Identify current motorized and non-motorized interests.
3. Review recreation-related decisions and proposals associated with the ORMAT/Mammoth Pacific geothermal energy development.

Recap:

- 1st Meeting held last Thursday, February 10th
- Meeting 1 was focused on “interests and considerations” that will help inform the siting and design process of a motorized staging area.
- Since meeting 1, Forest Service has received three e-mails and two phone calls regarding the planning project. None of the correspondence generated interests or considerations different than those already identified in meeting #1.

Process:

- USFS and TOML staff reviewed *interests and considerations* and discussed additional *design elements* that were identified internally (e.g., aspect).
- Refer to handout for list of interests, considerations, and design elements
- Design “element” = must include
- Design/siting “consideration” = included if necessary, may be dependent on other variables
- 6 potential staging area sites were identified

Meeting #2 Goals:

- Validate interests and considerations generated from meeting #1, e-mails, and phone calls.
- Presentation of Potential Sites
- Identification of opportunities and constraints associated with each potential site.

All Sites Considered – Winter Background

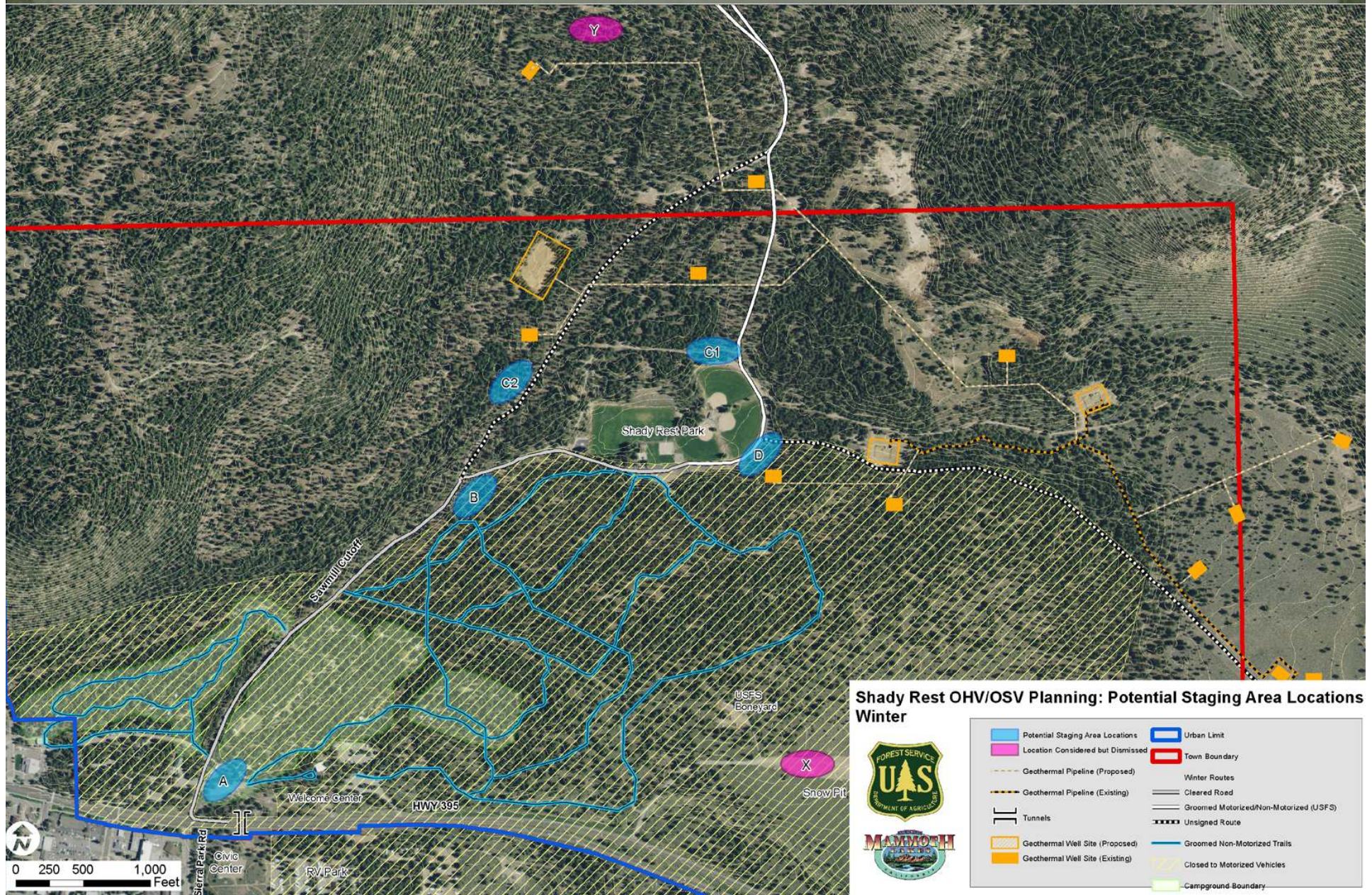

All Sites Considered – Summer Background

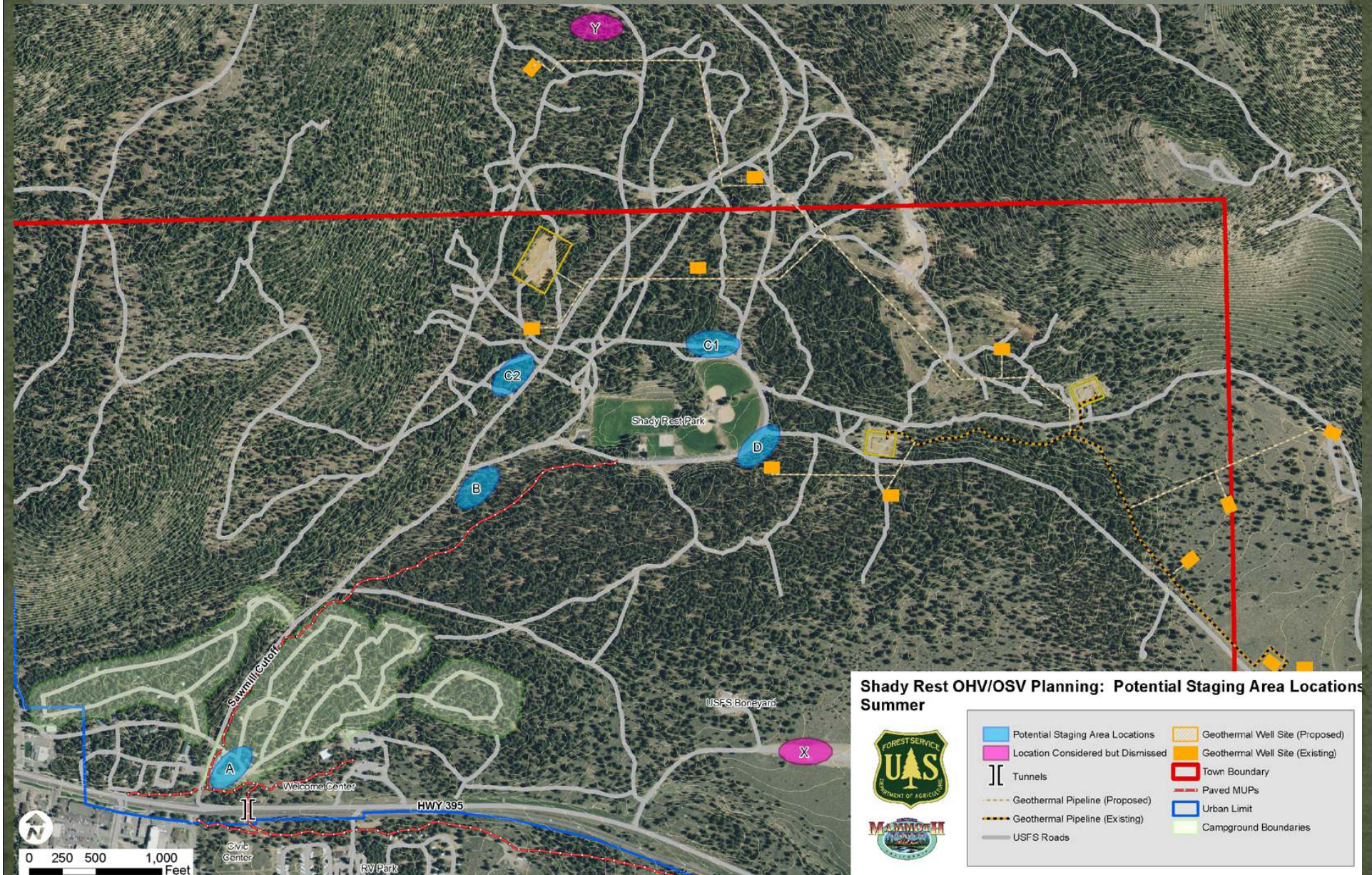

Sites considered, but not in detail

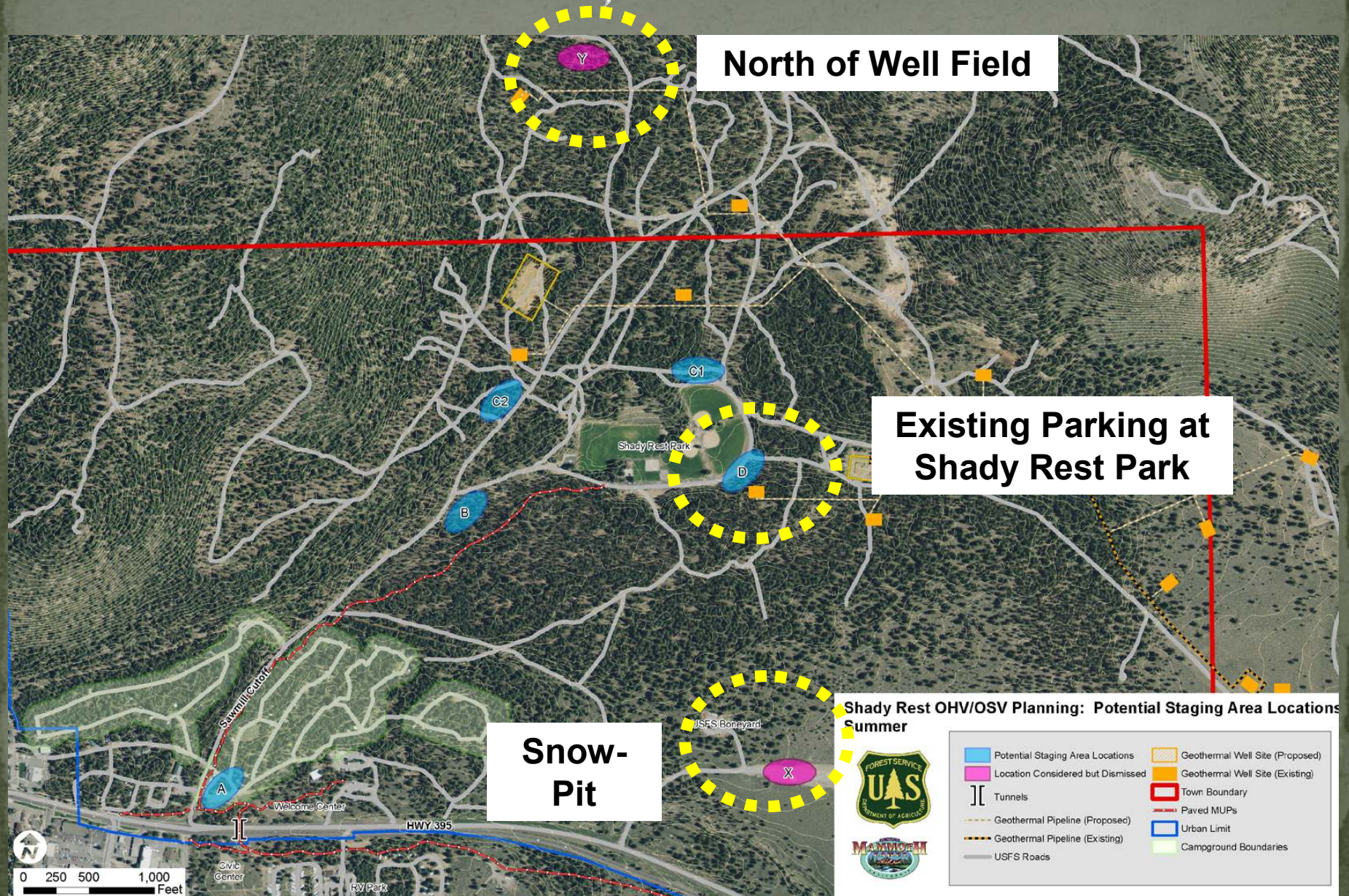

Opportunities & Constraints, example

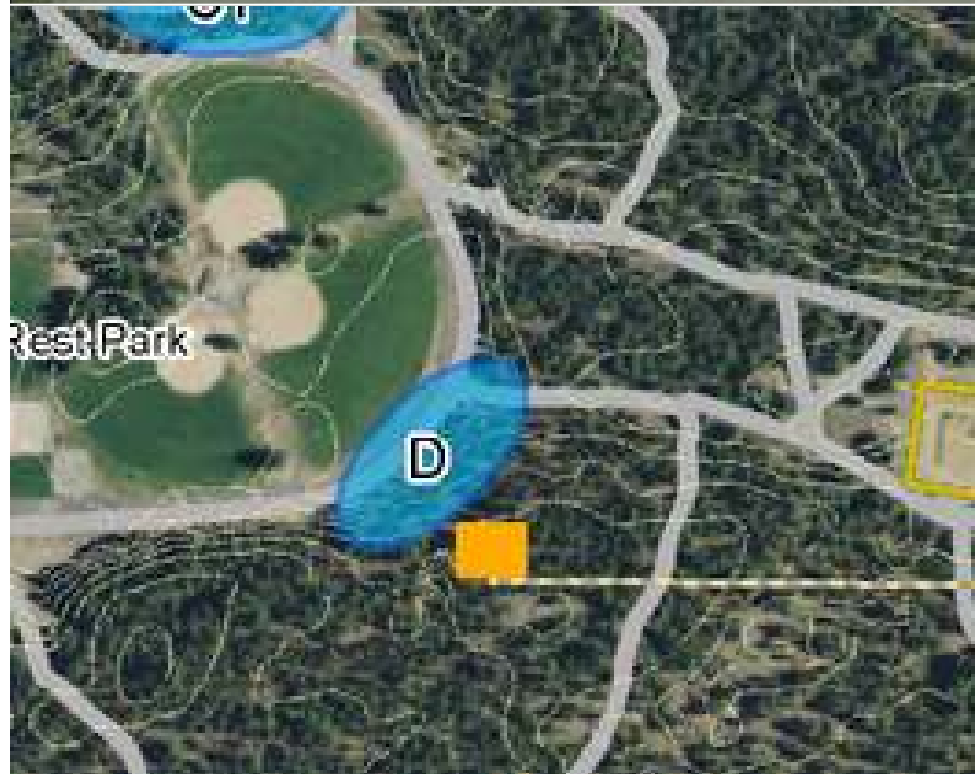

Summer

- | | |
|-----------------------------------|---------------------------------|
| Potential Staging Area Locations | Geothermal Well Site (Proposed) |
| Location Considered but Dismissed | Geothermal Well Site (Existing) |
| Tunnels | Town Boundary |
| Geothermal Pipeline (Proposed) | Paved MUPs |
| Geothermal Pipeline (Existing) | Urban Limit |
| USFS Roads | Campground Boundaries |

- | | |
|-----------------------------------|--|
| Potential Staging Area Locations | Urban Limit |
| Location Considered but Dismissed | Town Boundary |
| Geothermal Pipeline (Proposed) | Winter Routes |
| Geothermal Pipeline (Existing) | Cleared Road |
| Tunnels | Groomed Motorized/Non-Motorized (USFS) |
| Geothermal Well Site (Proposed) | Unsigned Route |
| Geothermal Well Site (Existing) | Groomed Non-Motorized Trails |
| | Closed to Motorized Vehicles |
| | Campground Boundary |



Winter

Site A – New Shady (pre-2010 staging)

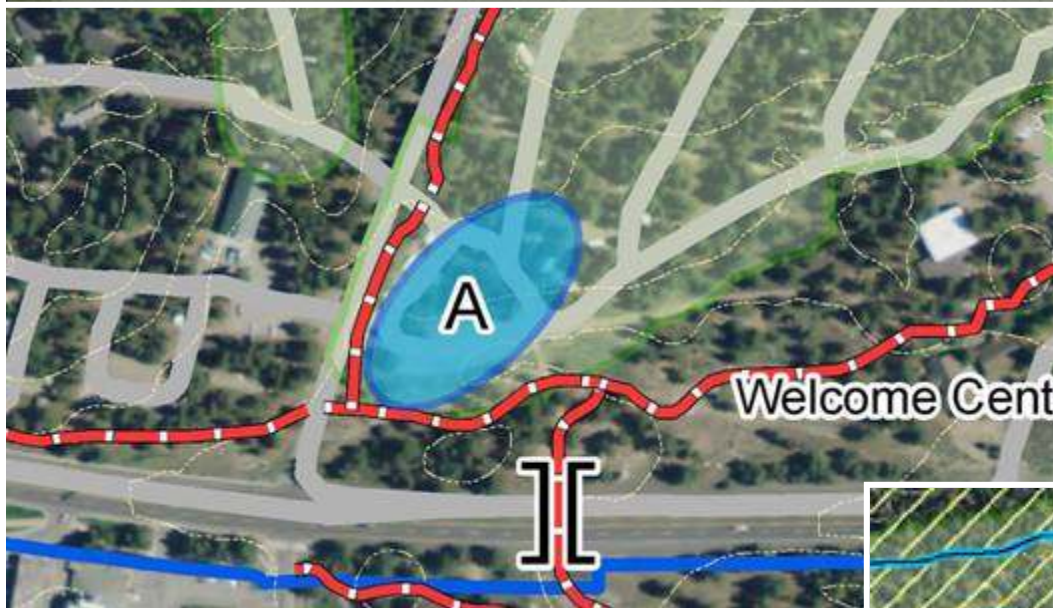

Summer

- | | |
|-----------------------------------|---------------------------------|
| Potential Staging Area Locations | Geothermal Well Site (Proposed) |
| Location Considered but Dismissed | Geothermal Well Site (Existing) |
| Tunnels | Town Boundary |
| Geothermal Pipeline (Proposed) | Paved MUPs |
| Geothermal Pipeline (Existing) | Urban Limit |
| USFS Roads | Campground Boundaries |



- | | |
|-----------------------------------|--|
| Potential Staging Area Locations | Urban Limit |
| Location Considered but Dismissed | Town Boundary |
| Geothermal Pipeline (Proposed) | Winter Routes |
| Geothermal Pipeline (Existing) | Cleared Road |
| Tunnels | Groomed Motorized/Non-Motorized (USFS) |
| Geothermal Well Site (Proposed) | Unsigned Route |
| Geothermal Well Site (Existing) | Groomed Non-Motorized Trails |
| | Closed to Motorized Vehicles |
| | Campground Boundary |

Winter

Site B –Shady Rest Park Junction

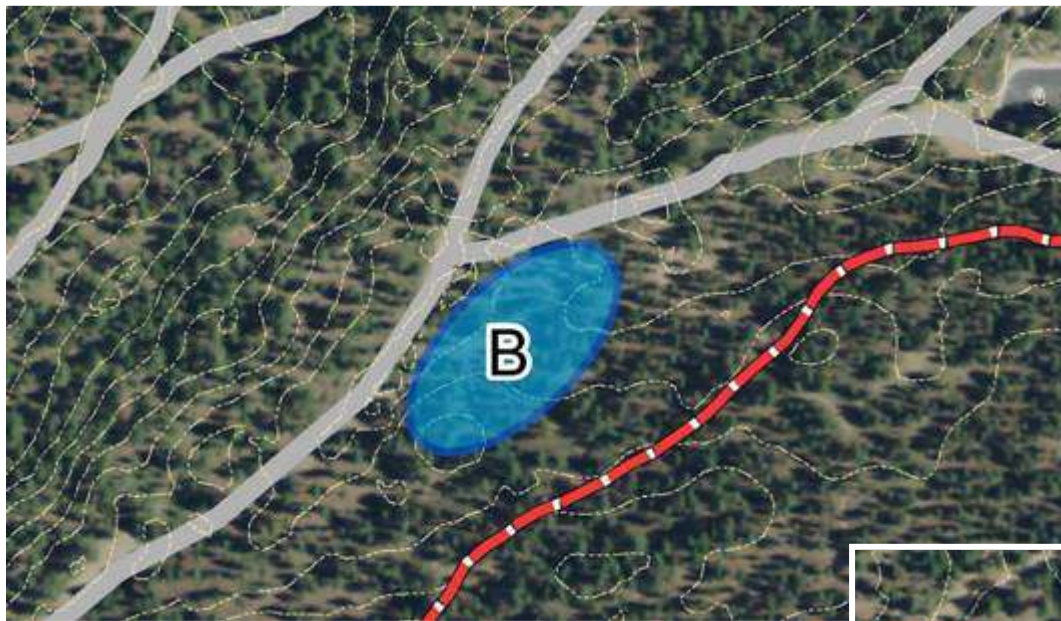

Summer

- | | |
|-----------------------------------|---------------------------------|
| Potential Staging Area Locations | Geothermal Well Site (Proposed) |
| Location Considered but Dismissed | Geothermal Well Site (Existing) |
| Tunnels | Town Boundary |
| Geothermal Pipeline (Proposed) | Paved MUPs |
| Geothermal Pipeline (Existing) | Urban Limit |
| USFS Roads | Campground Boundaries |

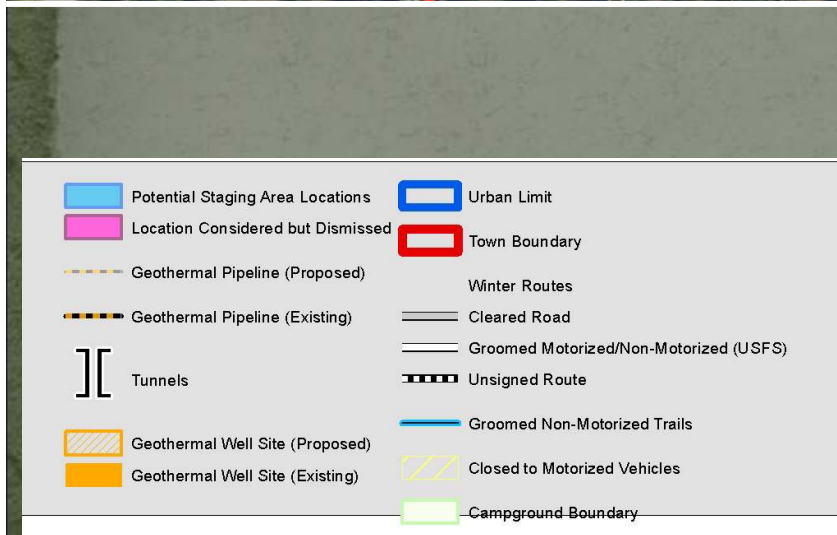

Winter

- | | |
|-----------------------------------|--|
| Potential Staging Area Locations | Urban Limit |
| Location Considered but Dismissed | Town Boundary |
| Geothermal Pipeline (Proposed) | Winter Routes |
| Geothermal Pipeline (Existing) | Cleared Road |
| Tunnels | Groomed Motorized/Non-Motorized (USFS) |
| Geothermal Well Site (Proposed) | Unsigned Route |
| Geothermal Well Site (Existing) | Groomed Non-Motorized Trails |
| | Closed to Motorized Vehicles |
| | Campground Boundary |



Site C1 – Northeast Shady Rest

Summer

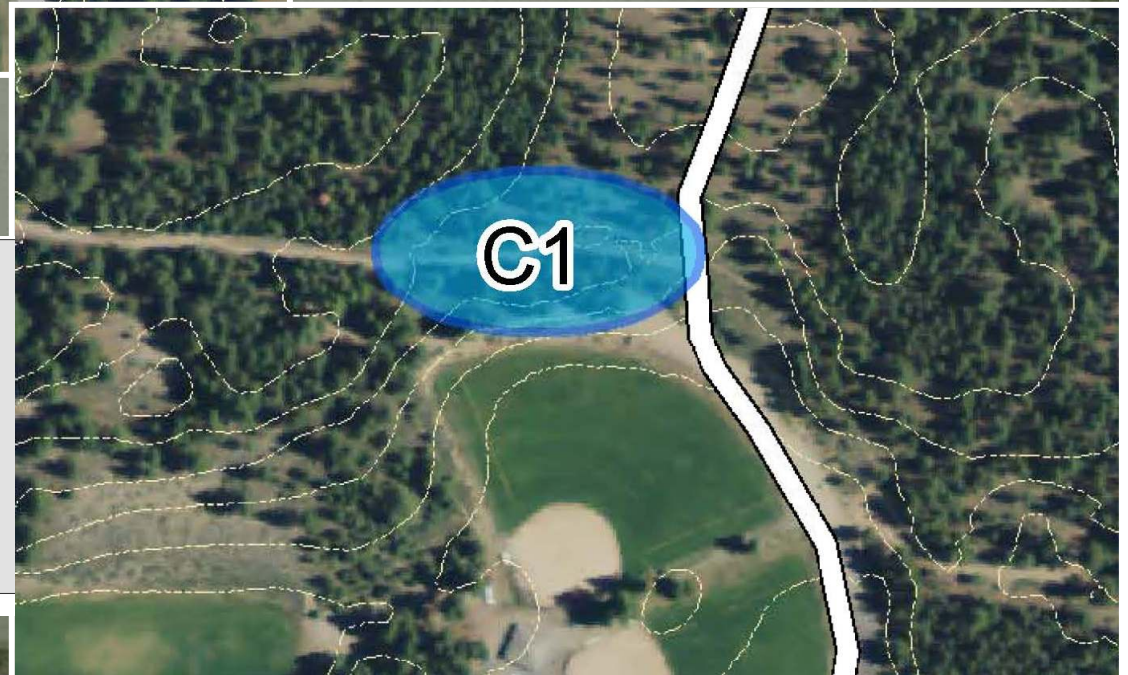
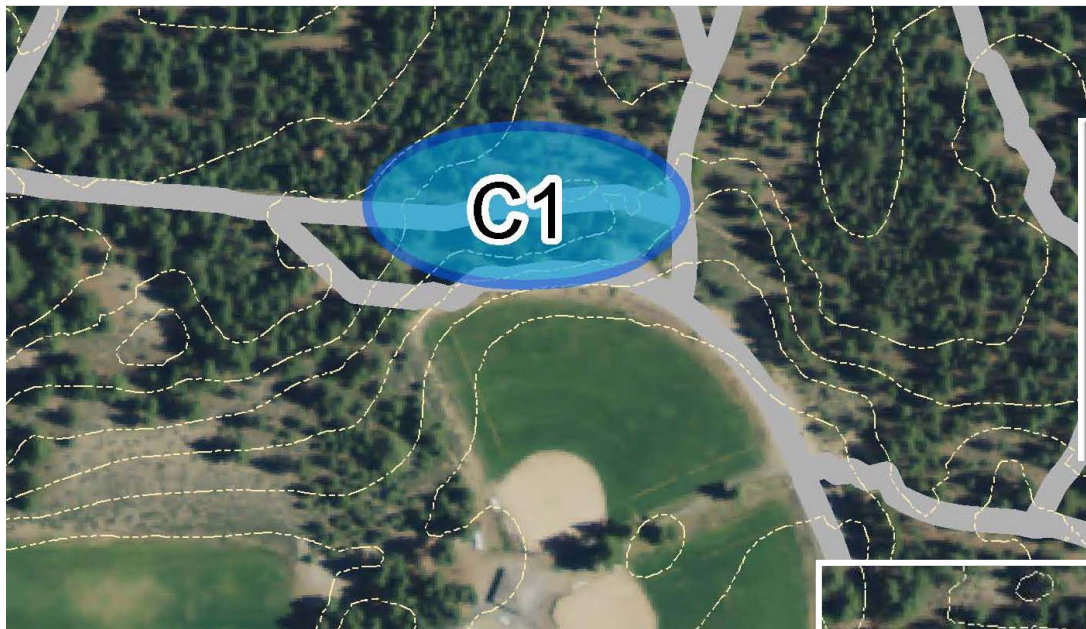

Winter

Site C2 – Northwest Shady Rest

Summer

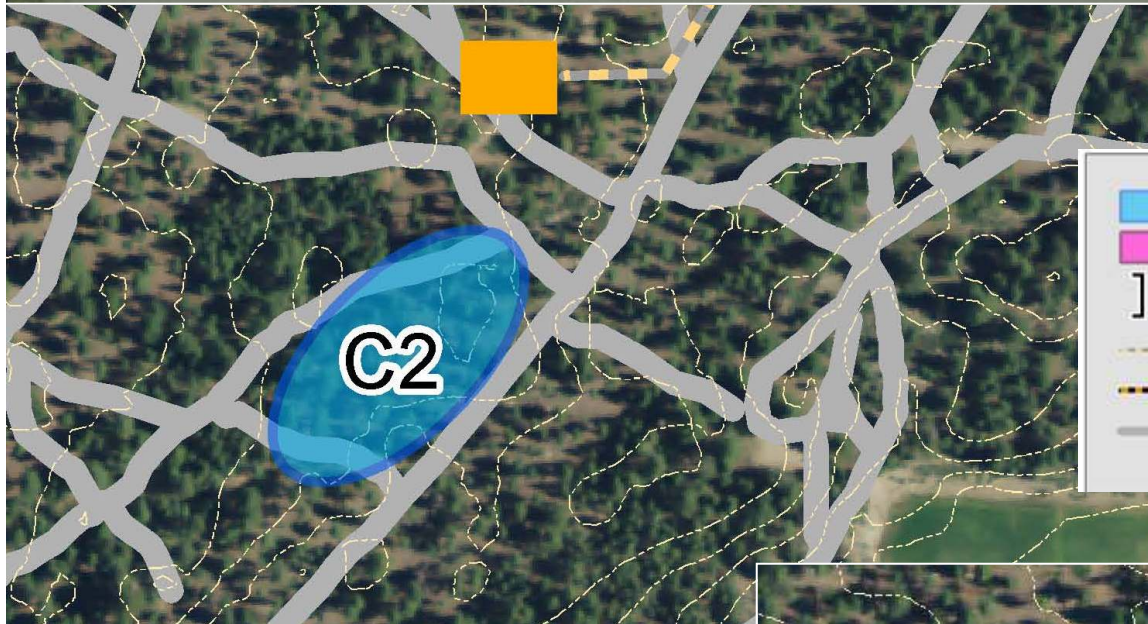

- | | |
|-----------------------------------|---------------------------------|
| Potential Staging Area Locations | Geothermal Well Site (Proposed) |
| Location Considered but Dismissed | Geothermal Well Site (Existing) |
| Tunnels | Town Boundary |
| Geothermal Pipeline (Proposed) | Paved MUPs |
| Geothermal Pipeline (Existing) | Urban Limit |
| USFS Roads | Campground Boundaries |



- | | |
|-----------------------------------|--|
| Potential Staging Area Locations | Urban Limit |
| Location Considered but Dismissed | Town Boundary |
| Geothermal Pipeline (Proposed) | Winter Routes |
| Geothermal Pipeline (Existing) | Cleared Road |
| Tunnels | Groomed Motorized/Non-Motorized (USFS) |
| Geothermal Well Site (Proposed) | Unsigned Route |
| Geothermal Well Site (Existing) | Groomed Non-Motorized Trails |
| | Closed to Motorized Vehicles |
| | Campground Boundary |

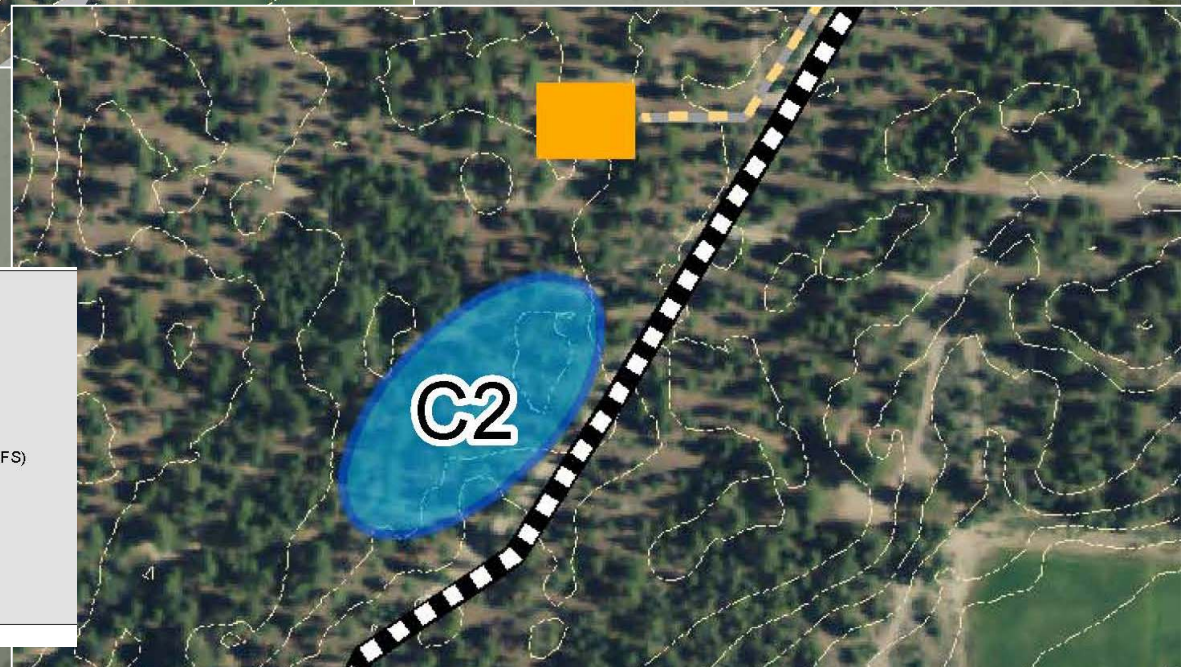

Winter

Next Steps...

- Development of proposed action
- Release of proposed action for public comment
- Meeting #3, date TBD – Review of proposed action
- Proposed action and meeting #3 are part of the formal NEPA planning process

Formal Planning Process

- Development of motorized staging area subject to NEPA and CEQA, including opportunities for public involvement.
- Proposed action to be developed and released to the public in late summer/early fall 2011.
- Decision expected by early winter, 2012.
- “Development Grant” submitted to State OHV Commission one year from now – March, 2012.

Thank you...

- ... taking time to participate,
- ... for your interest in your community,
- ... for your interest in your public lands, YOUR Inyo National Forest.



The impression you leave lasts a lifetime.

Stay on designated trails.

treadlightly!



MAINTAIN THE MAGNIFICENCE

Travel only on adequate snow cover.

treadlightly!